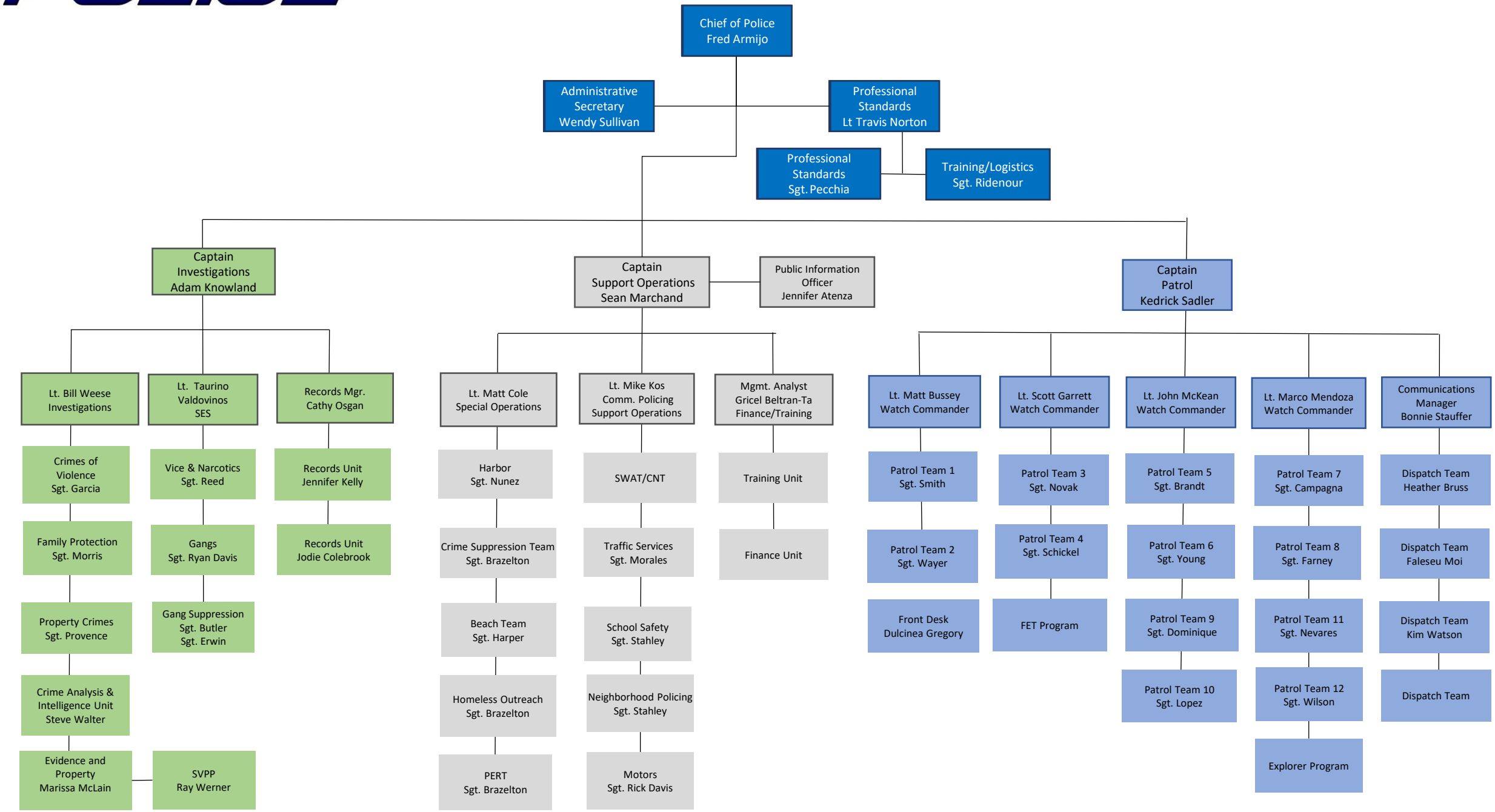CITY OF OCEANSIDE
POLICE