

LOT MERGER

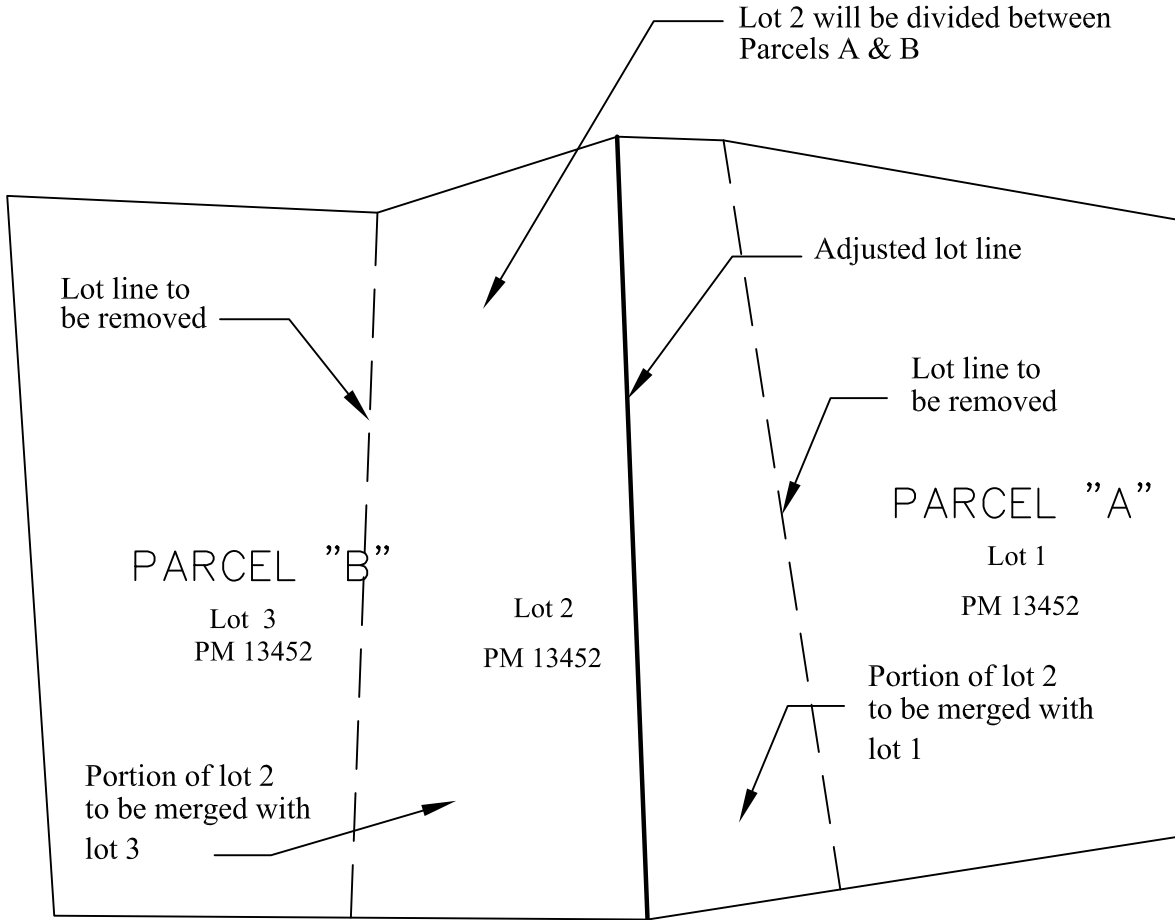

Documents required for recordation of Lot Merger between:

1- Parcels which have different ownership

Grant Deed for the portion of each lot that will be transferred from one owner to the other.

Completed, signed and approved Certificate of Compliance for adjusted (merged) parcels "A" & "B" including, Exhibit "A" (Legal Description) and Exhibit "B" (Plat Map). Grant deed for each adjusted (merged) parcels "A" & "B".

2- Parcels which have same ownership

Completed, signed and approved Certificate of Compliance for adjusted (merged) parcels "A" & "B" including, Exhibit "A" (Legal Description) and Exhibit "B" (Plat Map). Grant deed for each adjusted (merged) parcels "A" & "B".